

автомобиль : XANTIA II		OPR : 7784	
область	силовой агрегат	функция	электронный впрыск
составные части			

принцип

12.7

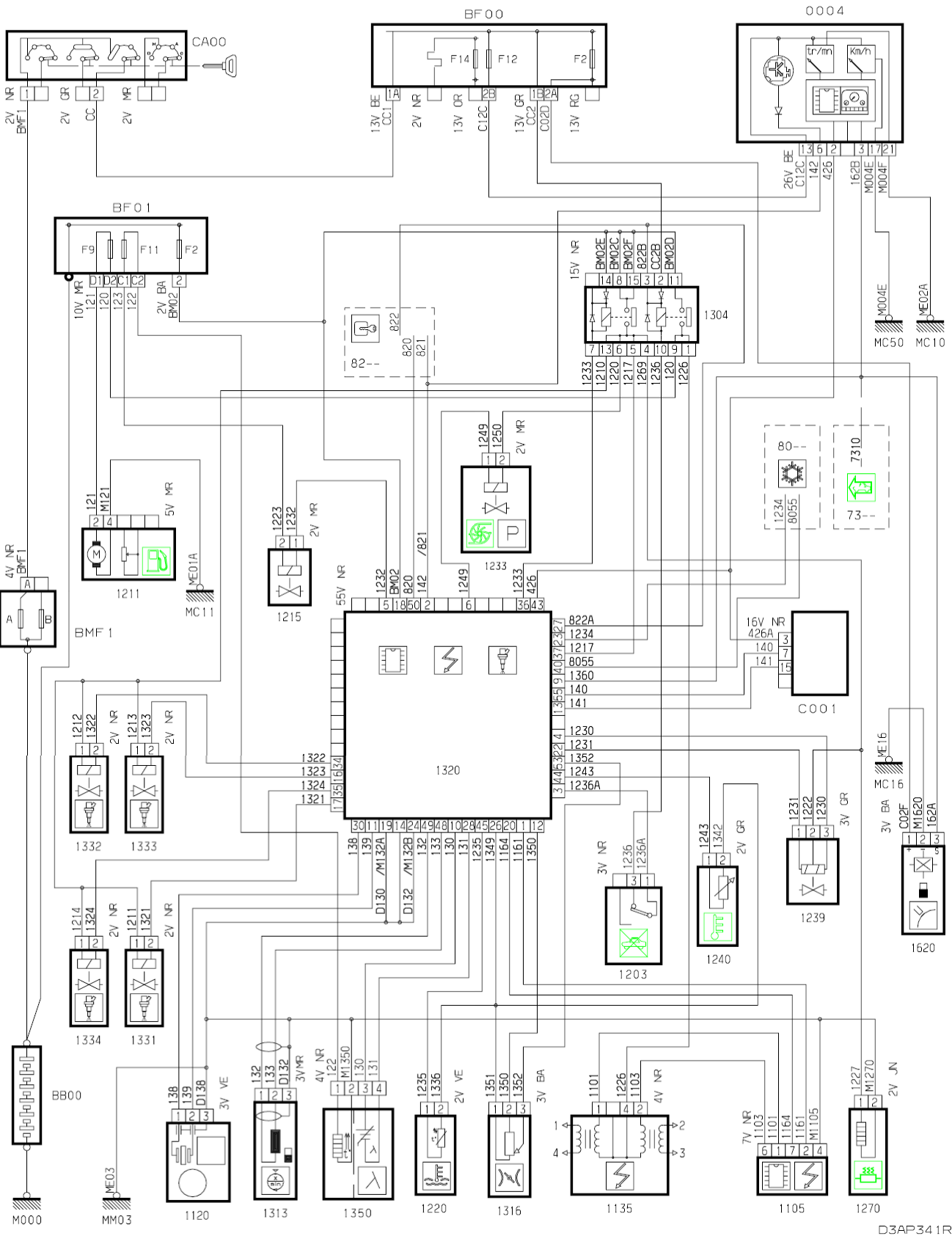

Figure 6-10 **Wiring Diagram of the Control Cabinet**

This diagram illustrates the electrical connections within the control cabinet, organized by terminal blocks and components.

Terminal Blocks:

- IC96 30V NR:** BE 121, F1 121, BA 121; JV M004F, ME02B; GR 162, OR 162B, JN 7310; MC50; 73--; 820, 822, 821, 82--; COO1; 26V BE: 426 2, 162B 3, 142 6, MR C12C 13, M004E 17, M004F 21; QOO4; 13V GR: CC2 1B, C02D 2A; 13V OR: C12C 2B; 13V BE: CC1 1A; BF00; ECC1; JN CC, JN CC1; 2V GR: CC 2; 2V NR: BMF1 1; CA00; IC01 133V: JV ME02B 1, ME02A 1, VJ ME01A 2, ME01A 5, BMF1 5; BE 121 B2 121, VE C02D E9 C02G, GR CC2 F1 CC2; VI 426, VE 426A F3 426, RG 140 F7 140, VE 141 F8 141, BE 142 F9 142, GR 162 G1 162, VE 820 G4 820, GR 821 G5 821, VI 822 G6 822.
- IC02A 30V MR:** VE C02E D3 C02E, VE 162A I1 162; IC02 30V MR: RG BM02B A1, BM02B BE, GR BM02A A2, BM02 BE, CC2 B1, CC2B RG; VE 142 B2 142, VE 426 C1 426, VE 140 C2 140, VE 141 C3 141, GR 122 D1 122, GR 123 D2 123, VE 120 F1 120, VE 1223 G1 1223, VE 1232 G2 1232, GR 820 H1 820, VE 821 H2 821, BG 822 H3 822.
- IC02B 30V MR:** RG BM02B A1, BM02B BE, GR BM02A A2, BM02 BE, CC2 B1, CC2B RG; VE 142 B2 142, VE 426 C1 426, VE 140 C2 140, VE 141 C3 141, GR 122 D1 122, GR 123 D2 123, VE 120 F1 120, VE 1223 G1 1223, VE 1232 G2 1232, GR 820 H1 820, VE 821 H2 821, BG 822 H3 822.
- IC02C 30V MR:** RG BM02B A1, BM02B BE, GR BM02A A2, BM02 BE, CC2 B1, CC2B RG; VE 142 B2 142, VE 426 C1 426, VE 140 C2 140, VE 141 C3 141, GR 122 D1 122, GR 123 D2 123, VE 120 F1 120, VE 1223 G1 1223, VE 1232 G2 1232, GR 820 H1 820, VE 821 H2 821, BG 822 H3 822.
- IC02D 30V MR:** RG BM02B A1, BM02B BE, GR BM02A A2, BM02 BE, CC2 B1, CC2B RG; VE 142 B2 142, VE 426 C1 426, VE 140 C2 140, VE 141 C3 141, GR 122 D1 122, GR 123 D2 123, VE 120 F1 120, VE 1223 G1 1223, VE 1232 G2 1232, GR 820 H1 820, VE 821 H2 821, BG 822 H3 822.
- IC02E 30V MR:** RG BM02B A1, BM02B BE, GR BM02A A2, BM02 BE, CC2 B1, CC2B RG; VE 142 B2 142, VE 426 C1 426, VE 140 C2 140, VE 141 C3 141, GR 122 D1 122, GR 123 D2 123, VE 120 F1 120, VE 1223 G1 1223, VE 1232 G2 1232, GR 820 H1 820, VE 821 H2 821, BG 822 H3 822.
- IC02F 30V MR:** RG BM02B A1, BM02B BE, GR BM02A A2, BM02 BE, CC2 B1, CC2B RG; VE 142 B2 142, VE 426 C1 426, VE 140 C2 140, VE 141 C3 141, GR 122 D1 122, GR 123 D2 123, VE 120 F1 120, VE 1223 G1 1223, VE 1232 G2 1232, GR 820 H1 820, VE 821 H2 821, BG 822 H3 822.
- IC02G 30V MR:** RG BM02B A1, BM02B BE, GR BM02A A2, BM02 BE, CC2 B1, CC2B RG; VE 142 B2 142, VE 426 C1 426, VE 140 C2 140, VE 141 C3 141, GR 122 D1 122, GR 123 D2 123, VE 120 F1 120, VE 1223 G1 1223, VE 1232 G2 1232, GR 820 H1 820, VE 821 H2 821, BG 822 H3 822.
- IC02H 30V MR:** RG BM02B A1, BM02B BE, GR BM02A A2, BM02 BE, CC2 B1, CC2B RG; VE 142 B2 142, VE 426 C1 426, VE 140 C2 140, VE 141 C3 141, GR 122 D1 122, GR 123 D2 123, VE 120 F1 120, VE 1223 G1 1223, VE 1232 G2 1232, GR 820 H1 820, VE 821 H2 821, BG 822 H3 822.
- IC02I 30V MR:** RG BM02B A1, BM02B BE, GR BM02A A2, BM02 BE, CC2 B1, CC2B RG; VE 142 B2 142, VE 426 C1 426, VE 140 C2 140, VE 141 C3 141, GR 122 D1 122, GR 123 D2 123, VE 120 F1 120, VE 1223 G1 1223, VE 1232 G2 1232, GR 820 H1 820, VE 821 H2 821, BG 822 H3 822.
- IC02J 30V MR:** RG BM02B A1, BM02B BE, GR BM02A A2, BM02 BE, CC2 B1, CC2B RG; VE 142 B2 142, VE 426 C1 426, VE 140 C2 140, VE 141 C3 141, GR 122 D1 122, GR 123 D2 123, VE 120 F1 120, VE 1223 G1 1223, VE 1232 G2 1232, GR 820 H1 820, VE 821 H2 821, BG 822 H3 822.
- IC02K 30V MR:** RG BM02B A1, BM02B BE, GR BM02A A2, BM02 BE, CC2 B1, CC2B RG; VE 142 B2 142, VE 426 C1 426, VE 140 C2 140, VE 141 C3 141, GR 122 D1 122, GR 123 D2 123, VE 120 F1 120, VE 1223 G1 1223, VE 1232 G2 1232, GR 820 H1 820, VE 821 H2 821, BG 822 H3 822.
- IC02L 30V MR:** RG BM02B A1, BM02B BE, GR BM02A A2, BM02 BE, CC2 B1, CC2B RG; VE 142 B2 142, VE 426 C1 426, VE 140 C2 140, VE 141 C3 141, GR 122 D1 122, GR 123 D2 123, VE 120 F1 120, VE 1223 G1 1223, VE 1232 G2 1232, GR 820 H1 820, VE 821 H2 821, BG 822 H3 822.
- IC02M 30V MR:** RG BM02B A1, BM02B BE, GR BM02A A2, BM02 BE, CC2 B1, CC2B RG; VE 142 B2 142, VE 426 C1 426, VE 140 C2 140, VE 141 C3 141, GR 122 D1 122, GR 123 D2 123, VE 120 F1 120, VE 1223 G1 1223, VE 1232 G2 1232, GR 820 H1 820, VE 821 H2 821, BG 822 H3 822.
- IC02N 30V MR:** RG BM02B A1, BM02B BE, GR BM02A A2, BM02 BE, CC2 B1, CC2B RG; VE 142 B2 142, VE 426 C1 426, VE 140 C2 140, VE 141 C3 141, GR 122 D1 122, GR 123 D2 123, VE 120 F1 120, VE 1223 G1 1223, VE 1232 G2 1232, GR 820 H1 820, VE 821 H2 821, BG 822 H3 822.
- IC02O 30V MR:** RG BM02B A1, BM02B BE, GR BM02A A2, BM02 BE, CC2 B1, CC2B RG; VE 142 B2 142, VE 426 C1 426, VE 140 C2 140, VE 141 C3 141, GR 122 D1 122, GR 123 D2 123, VE 120 F1 120, VE 1223 G1 1223, VE 1232 G2 1232, GR 820 H1 820, VE 821 H2 821, BG 822 H3 822.
- IC02P 30V MR:** RG BM02B A1, BM02B BE, GR BM02A A2, BM02 BE, CC2 B1, CC2B RG; VE 142 B2 142, VE 426 C1 426, VE 140 C2 140, VE 141 C3 141, GR 122 D1 122, GR 123 D2 123, VE 120 F1 120, VE 1223 G1 1223, VE 1232 G2 1232, GR 820 H1 820, VE 821 H2 821, BG 822 H3 822.
- IC02Q 30V MR:** RG BM02B A1, BM02B BE, GR BM02A A2, BM02 BE, CC2 B1, CC2B RG; VE 142 B2 142, VE 426 C1 426, VE 140 C2 140, VE 141 C3 141, GR 122 D1 122, GR 123 D2 123, VE 120 F1 120, VE 1223 G1 1223, VE 1232 G2 1232, GR 820 H1 820, VE 821 H2 821, BG 822 H3 822.
- IC02R 30V MR:** RG BM02B A1, BM02B BE, GR BM02A A2, BM02 BE, CC2 B1, CC2B RG; VE 142 B2 142, VE 426 C1 426, VE 140 C2 140, VE 141 C3 141, GR 122 D1 122, GR 123 D2

распечатать

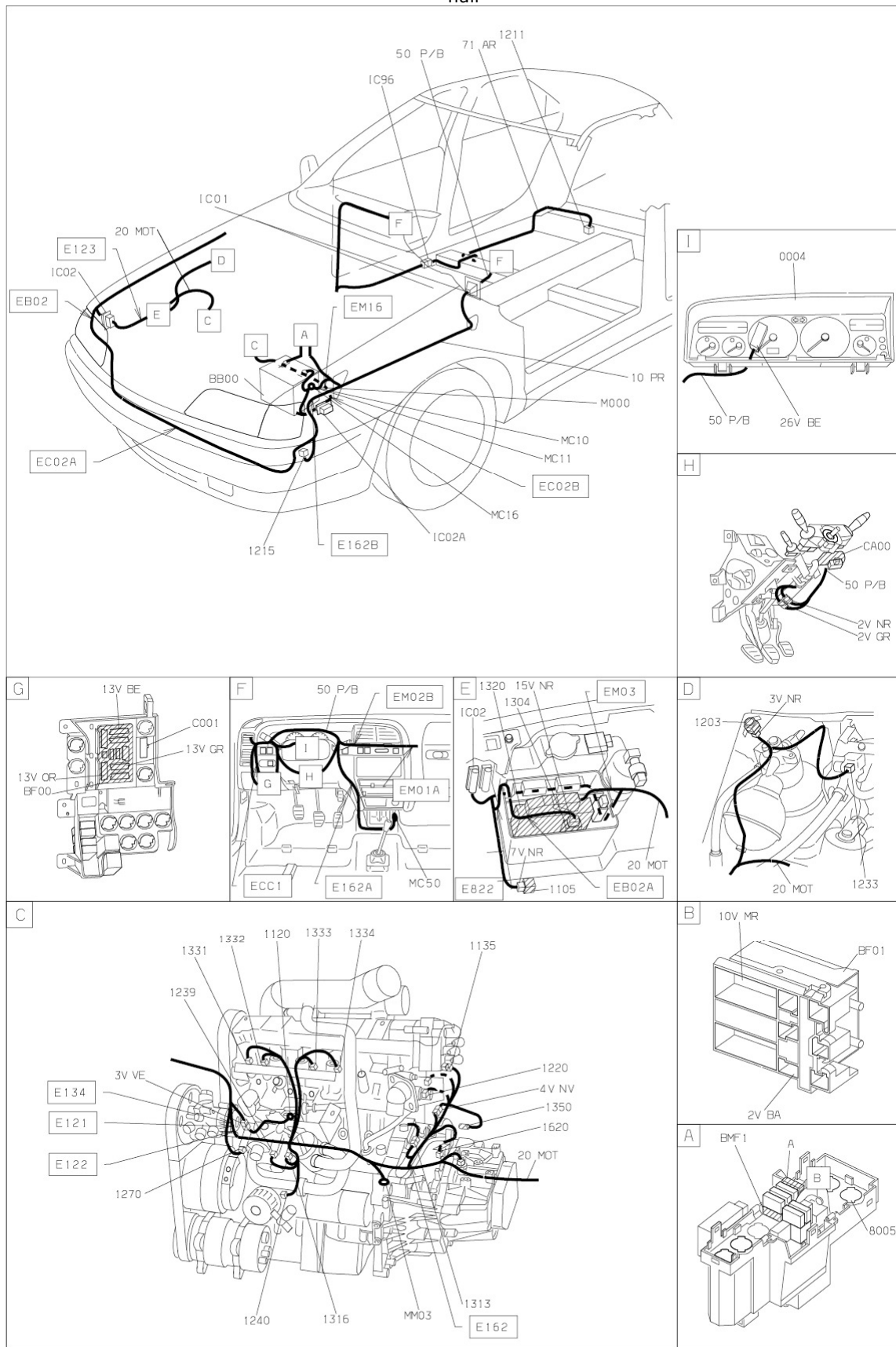

D.3AP.34.1.1